

CUSTOM ANCHOR / WORKSHEET

SALES AGENCY	JOB NAME	
CONTACT PERSON	SHIP TO: ADDRESS	
ADDRESS:		
	JOB PHONE	JOB FAX
PH. ()	FAX ()	
DATE OF REQUEST FOR BID	CONTACT PERSON	
	DATE THESE ANCHORS ARE REQUIRED	

NOTICE ABOUT CUSTOM ANCHORS

- 1) CUSTOM ANCHORS BY WRITTEN P.O. ONLY
- 2) ANCHOR ORDERS CANNOT BE CANCELLED
- 3) ALLOW 2-3 WEEKS DELIVERY TIME

SPECIFICATION LIST	
FACTOR #1 SUBSTRATE STACK	
FACTOR #2 STEM HEIGHT	
A STEM LENGTH FACT #1 + #2	
FACTOR #3 BEAM LENGTH	
B LEG LENGTH FACT. #3 + 2"	
C BEAM WIDTH C	
D TOTAL ANCHOR LENGTH	

OPTIONS	
ANCHOR MATERIAL SPECIFICATION	
<input type="checkbox"/> 1/8"	<input type="checkbox"/> A-36 STEEL
<input type="checkbox"/> 3/16"	<input type="checkbox"/> 14 GA. SST.
<input type="checkbox"/> 1/4"	<input type="checkbox"/> 11 GA. SST.
<input type="checkbox"/> Primer	<input type="checkbox"/> 3/16" SST.

DRILL HOLES	
<input type="checkbox"/> NO HOLES	<input type="checkbox"/> TEKO NAILS
<input type="checkbox"/> DRILL E-1	<input type="checkbox"/> DRILL E-2
<input type="checkbox"/> 5/16"	<input type="checkbox"/> 3/8"

TYPE OF FLASHING	
<input type="checkbox"/> PVC 8X10"	<input type="checkbox"/> LEAD 12" x 16"
<input type="checkbox"/> EPDM 8" x 8"	<input type="checkbox"/> CUSTOM

SUBSTRATE THICKNESS/CROSS-SECTION

NOTE: LOW PITCH 3/12 OR LESS, SPECIFY A LEAD FLASHING

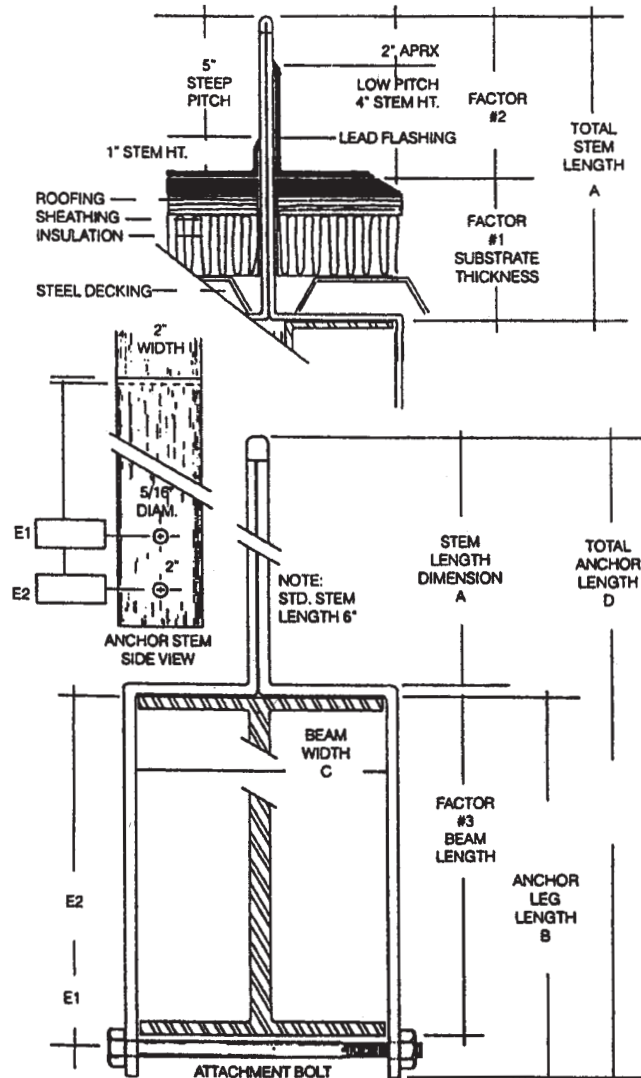

NOTE: ATTACHMENT BOLT IS A GRADE 8. 1/4" DIAM. UNLESS THE ANCHOR WIDTH REQUIRES A 5/16" SIZE. E2 BOLT LOCATION IS USED FOR WOOD I-JOIST ONLY.

TYPE OF ATTACHMENT	
<input type="checkbox"/> I-JOIST SIZE	
<input type="checkbox"/> STEEL BEAM SIZE	
<input type="checkbox"/> METAL WEB-TRUSS	
<input type="checkbox"/> GLUE/LAM BEAM	
<input type="checkbox"/>	
BOLT ATTACHMENT	
<input type="checkbox"/> UNDER	<input type="checkbox"/> THROUGH
SUBSTRATE THICKNESS	
<input type="checkbox"/> STEEL DECK	
<input type="checkbox"/> INSULATION	
<input type="checkbox"/> PLYWD or	
<input type="checkbox"/> MEMBRANE TYPE	
<input type="checkbox"/> OTHER	

FACTOR #1 TOTAL INCHES	
---------------------------	--

QUOTE
NUMBER OF ANCHORS THIS SIZE
COST EACH ANCHOR FLASHING COST
FREIGHT
TOTAL AMT.

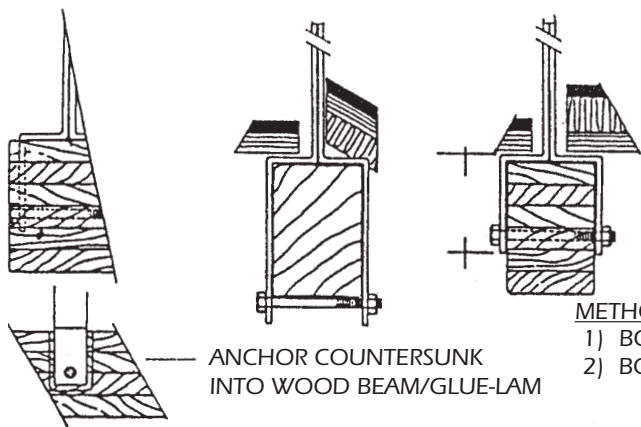

ANCHOR COUNTERSUNK INTO WOOD BEAM/GLUE-LAM

METHOD TO ATTACH

- 1) BOLT UNDER BEAM
- 2) BOLT THROUGH BEAM

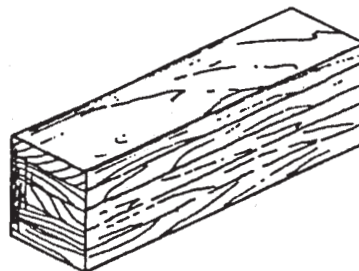

WOOD BEAMS
GLUE-LAM / CUT WOOD

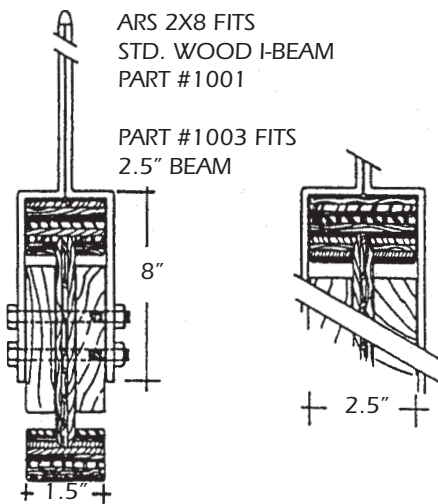

ARS 2X8 FITS
STD. WOOD I-BEAM
PART #1001

PART #1003 FITS
2.5" BEAM

8"

2.5"

1.5"

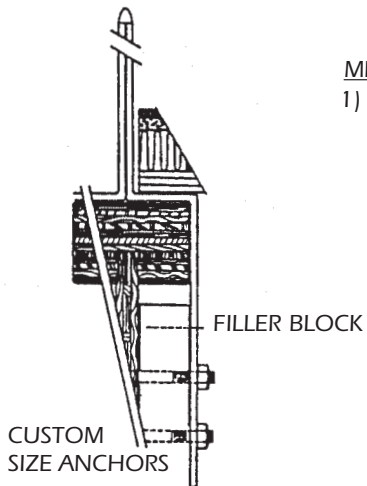

FILLER BLOCK

CUSTOM SIZE ANCHORS

METHOD TO ATTACH

- 1) BOLT THROUGH I-JOIST W/ 2 BOLTS

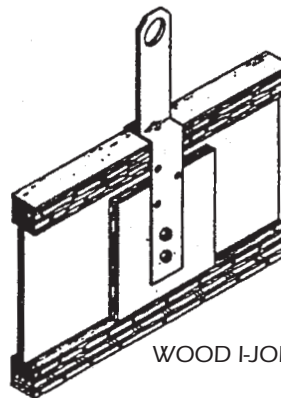

WOOD I-JOIST

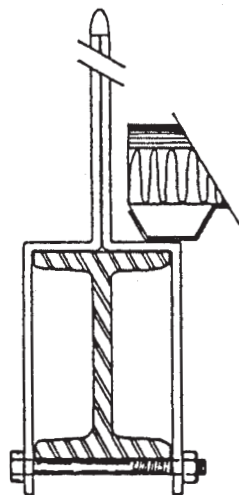

STEEL OR WIDE-FLANGE BEAMS
Z-TYPE PURLINS
TUBULAR BEAMS / PURLINS

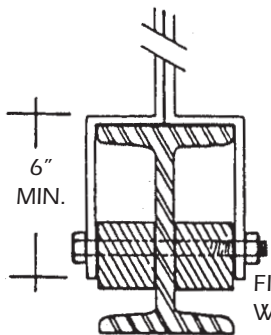

6" MIN.

FILLER WOOD/STEEL

METHOD TO ATTACH

- 1) BOLT UNDER BEAM
- 2) BOLT THROUGH BEAM (WILL REQUIRE ENGINEERING APPROVAL FROM BEAM SUPPLIER.)

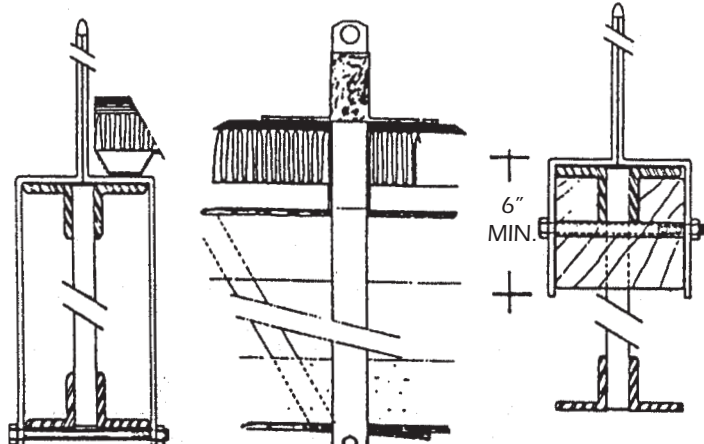
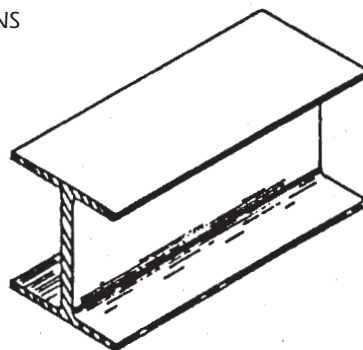

6" MIN.

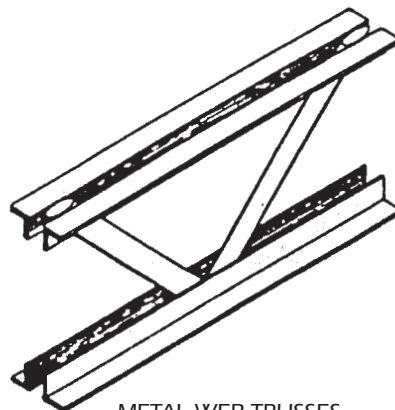

METAL WEB-TRUSSES